

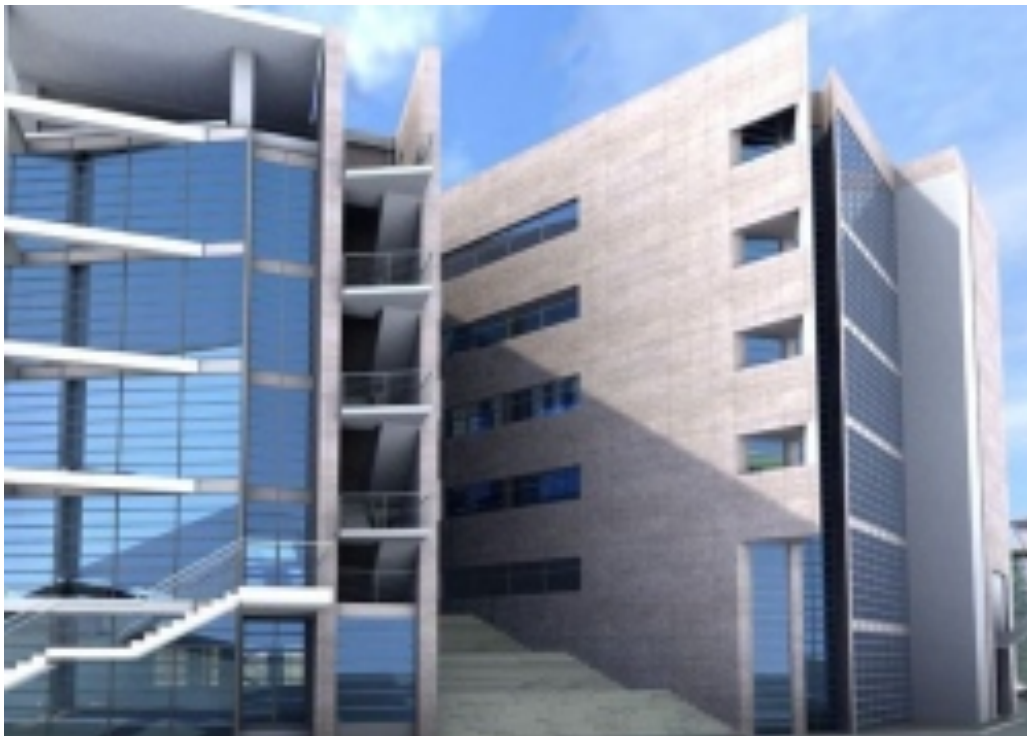

**WELCOME
TO THE
GTTI 2015
(UNIVERSITY OF L'AQUILA)**



How to reach L'Aquila

The nearest airports to L'Aquila are those in Pescara and Rome, where the main world air companies land. For further information please have a look at the respective websites:

- Aeroporto di Roma Fiumicino (<https://www.adr.it/fiumicino>)
- Aeroporto di Roma Ciampino (<https://www.adr.it/ciampino>)
- Aeroporto d'Abruzzo Pescara (<http://www.abruzzo-airport.it/eng/index.php>)

The following image summarizes how to reach L'Aquila from these airports by means of public transportation

From Leonardo da Vinci Airport (Fiumicino) to L'Aquila city center:



From Rome Ciampino Airport to L'Aquila city center:

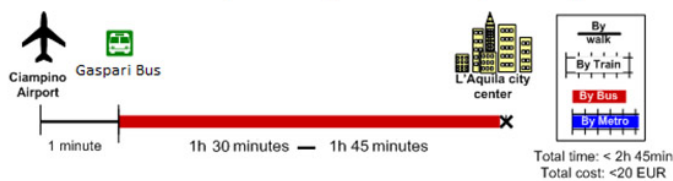

From Leonardo da Vinci Airport (Fiumicino) to L'Aquila city center:



From Rome Ciampino Airport to L'Aquila city center:

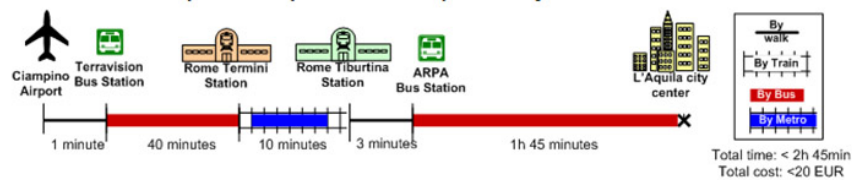

From Pescara Airport to L'Aquila city center:



L'Aquila by Air

L' Aquila can be reached by the Rome International Airport “Leonardo da Vinci” of Fiumicino FCO or by the smaller International Airport of Ciampino.

From Rome Tiburtina Railway Station to L'Aquila by bus – ARPA coach

The regional bus company is ARPA (Autolinee Regionali Pubbliche Abruzzesi). The information desk is Sistema S.p.A. L'Aquila

Phone: (+39)-0862-412808

Web: <http://www.arpaonline.it> (In Italian)

Approximate time travel is 1h and 45 min. depending on traffic congestions getting in or out Rome.

ARPA coach: ROME - L'AQUILA

feriali - working days: 6.45, 7.30, 8.10, 9.00, 10.00, 11.00, 12.25, 13.20, 14.15, 14.45, 15.15, 16.15, 17.15, 17.45, 18.15, 18.45, 19.30, 20.30, 21.30, 23.00

festivi - holidays: 8.10, 11.00, 12.25, 13.30, 15.00, 18.00, 19.00, 19.30, 20.30, 21.30, 22.00, 23.00

ARPA coach: L'AQUILA - ROME

feriali - working days: 4.30, 5.00, 5.30, 6.15, 6.45, 7.15, 8.00, 9.00, 10.10, 11.00, 12.00, 13.00, 13.30, 14.05, 15.20, 16.15, 17.15, 18.00, 19.00, 20.15.

festivi- holidays: 6.00, 8.00, 10.10, 12.30, 15.00, 15.20, 18.00, 19.00, 20.15

You can download schedule on

http://www.arpaonline.it/arpaonline/files/pdf/opuscoli/l_aquila_8.pdf

and go to page 11.

The Bus Terminal of ARPA Lines is located into the Bus Station, right corner of the TIBURTINA Railway Station (East Side of Rome)

- The Rome International Airport Leonardo da Vinci is connected to the Tiburtina Station by local trains (from 6.00 AM to 22.30 PM) in approximately 45 minutes. (tickets cost is presently Euro 8). By using the Taxi from the Airport to Tiburtina Station is expensive (about Euro 60-70). If you really need it, ask for the price in advance. Train schedules are on www.trenitalia.com
- The Rome International Airport Leonardo da Vinci is also connected to the Termini Station by special train called Leonardo Express (from 6.30 AM to 23.30 PM). It takes 30 minutes. Price is quite expensive (14 Euros).
- TERMINI Railways Station is connected to TIBURTINA Railways Station by underground (METRO line B direction Rebibbia).

- Rome METRO (and Rome city bus) ticket price is presently 1,50 euro. Tickets are sold by vending machines (often out of service) or by any newspapers store inside Rome Railway Stations.
- ARPA COACH TICKETS must be purchased before you step into the bus, at the ARPA ticket office inside the BUS Terminal - Ticket price from Rome to L' Aquila (single journey) is presently Euro 11.00 - Normally no tickets are sold on board.
- L' Aquila Bus Terminal is located in the Underground City Parking of Collemaggio at level -1. From there you may get downtown main square Piazza Duomo by bus. You may eventually step down at the first bus stop in L'Aquila (as soon it exits from the Highway A24) on a side of the Hotel Amiternum.

L'AQUILA BY BUS – GASPARI COACH

Gaspari coach offers direct connection from Leonardo Da Vinci and Ciampino Airports to L'Aquila. Tickets are about 16 Euros.

Phone: (+39)-085-8004868

Web: <http://www.gasparionline.it/> (in Italian and in English)

Email: info@gasparionline.it, info@gaspariairport.it

GASPARI COACH TICKETS can be purchased online at <http://www.gasparionline.it/>

The Gaspari bus stop is located:

- Leonardo da Vinci Airport: outside Terminal 3, Arrivals on the right hand side (20 meters).
- Ciampino Airport: Bus station on the left hand side of the main entrance (10 meters).

GASPARI COACH : From Rome to L'Aquila

Departure Arrival

From Rome (Leonardo da Vinci Airport) - via Rome (Ciampino Airport) - to L'Aquila (Bus stop near Hotel Amiternum) – Final Stop Alba Adriatica

9.00 11.00 Rome (Leonardo da Vinci Airport) - L'Aquila

11.00 13.00 Rome (Leonardo da Vinci Airport) - L'Aquila

14.10 16.00 Rome (Leonardo da Vinci Airport) - L'Aquila

16.00 18.15 Rome (Leonardo da Vinci Airport) - L'Aquila

19.00 21.00 Rome (Leonardo da Vinci Airport) - L'Aquila

21.30 23.15 Rome (Leonardo da Vinci Airport) - L'Aquila

GASPARI COACH : From L'Aquila to Rome

Departure Arrival

From L' Aquila (Hotel Amiternum) – via Rome (Ciampino Airport) – to Rome (Leonardo da Vinci Airport)

03.00 05.00 L' Aquila - Rome (Leonardo da Vinci Airport)

05.00 07.00 L' Aquila - Rome (Leonardo da Vinci Airport)
 08.00 10.15 L' Aquila – Rome (Leonardo da Vinci Airport)
 10.00 12.15 L' Aquila – Rome (Leonardo da Vinci Airport)
 13.00 15.00 L' Aquila – Rome (Leonardo da Vinci Airport)
 16.00 18.10 L' Aquila – Rome (Leonardo da Vinci Airport)

City Bus schedules are on <http://www.ama.laquila.it/it/linee-orari-ama.html>

LIST OF *some* HOTELS

Near to event location

| | |
|--|---|
| <i>Hotel Castello</i> | |
| Special event price/night 17-19/06/2015 (Breakfast included) Extension to 21/06 | Double room single use: € 75,00 Double room with 1 double bed: € 90,00 Triple room: € 105,00 |
| Address | P.zza Battaglione Alpini 67100 L' Aquila Phone:+39 0862419147 Fax:+39 0862419140 Web: http://www.hotelcastelloaq.com/ |

In/near to historical city center:

| | |
|---|---|
| <i>Hotel Centrale</i> | |
| Special event price/night 17-19/06/2015 (Breakfast included) Ask for extension | Double room single use: € 70,00 Double room with 1 double bed: € 90,00 Triple room: € 120,00 Quadruple room: € 160,00 (Only for student) Double room single use: € 60,00 Double room with 1 double bed: € 70,00 Triple room: € 100,00 Quadruple room: € 140,00 |
| Address | Via Simonetto, 5/A, 67100 - L'Aquila Tel: +39 0862 62324 Fax: +39 0862 62324 E-mail: info@hotelcentralelaquila.it Web site: www.hotelcentralelaquila.it |

| | |
|---|--|
| Hotel Federico II | |
| Special event price/night 17-19/06/2015 (Breakfast included) Ask for extension | Double room single use: € 50,00 Double room with 1 double bed: € 70,00 Triple room: € 90,00 Quadruple room: € 100,00 |
| Address | Via Strinella, 67100 L'Aquila Phone: +39 086221191 Fax: +39 086221191 Web: http://www.hotelfedericosecondo.it/ |

Around the city center:

| | |
|---|--|
| Hotel Canadian | |
| Special event price/night 17-19/06/2015 (Breakfast included) Ask for extension | Double room single use: € 50,00 Double room with 1 double bed: € 70,00 Triple room: € 90,00 Quadruple room: € 100,00 |
| Address | S.S. 17 , Loc. Casermette, 67100 L'Aquila Phone: +39 0862 317402 Fax: +39 0862 317398 Web: http://www.canadianhotel.it/ |

| | |
|---|--|
| Relais Magione Papale | |
| Special event price/night 17-19/06/2015 (Breakfast included) Ask for extension | Double room single use: € 80,00 Double room with 1 double bed: € 100,00 Triple room: € 120,00 |
| Address | via Porta Napoli, 67/I 67100 L'Aquila Tel. +39 0862.414983 / 422194 eMail: info@magionepapale.it Web: http://www.magionepapale.it/ |

General view (<http://goo.gl/maps/reHy2>)

The hotels situated in the historical city center can be reached get off at the last stop (Terminal Bus Station Collemaggio the Rome-L'Aquila bus line) or using the bus line from Rome (station Tiburtina) and taking the local bus numbers 2U, 2UT can all be taken at the Amiternum Stop and follow this route:

- Hotel Federico II - walk 800 meters on Via Strinella (<http://g.co/maps/bt89s>);
- Hotel Castello - walk 900 meters on Via Strinella (<http://g.co/maps/c3p82>);
- Hotel San Michele - walk 500 meters on Viale Collemaggio (<http://g.co/maps/7yj4e>);
- Hotel Amiternum - at the first stop (Amiternum) of the Rome-L'Aquila bus line (<http://g.co/maps/bv2jp>);
- Hotel Canadian – same location as above (walk 100 meters) (<http://g.co/maps/tpnpu>);
- Relais Magione Papale – Only by car.